SUNNIVA 3

KVADRAT / RAF SIMONS

193

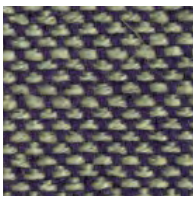

952

863

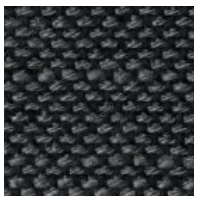

173

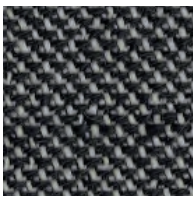

163

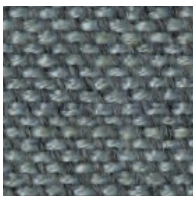

152

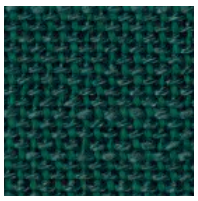

953

183

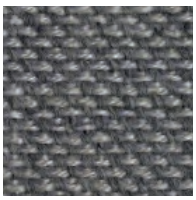

242

132

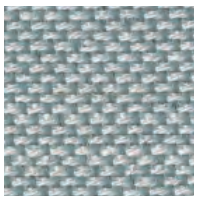

723

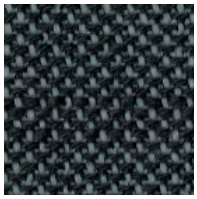

763

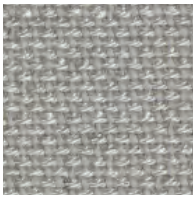

223

113

1079

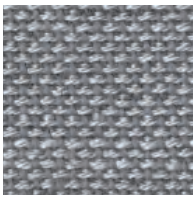

133

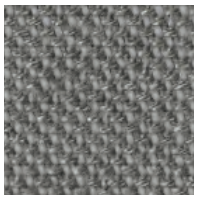

153

# SUNNIVA 3

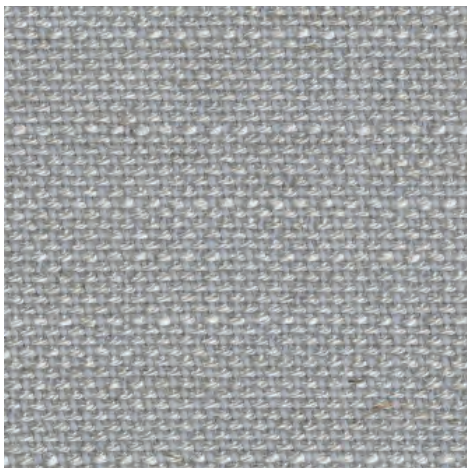

713

752

783

192

773

423

236

352

717

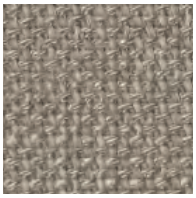

233

811

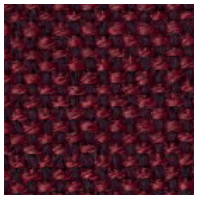

662

353

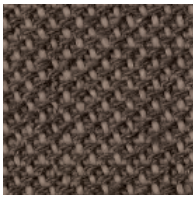

253

683

373

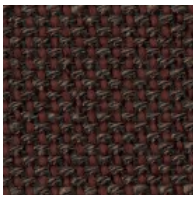

363

383

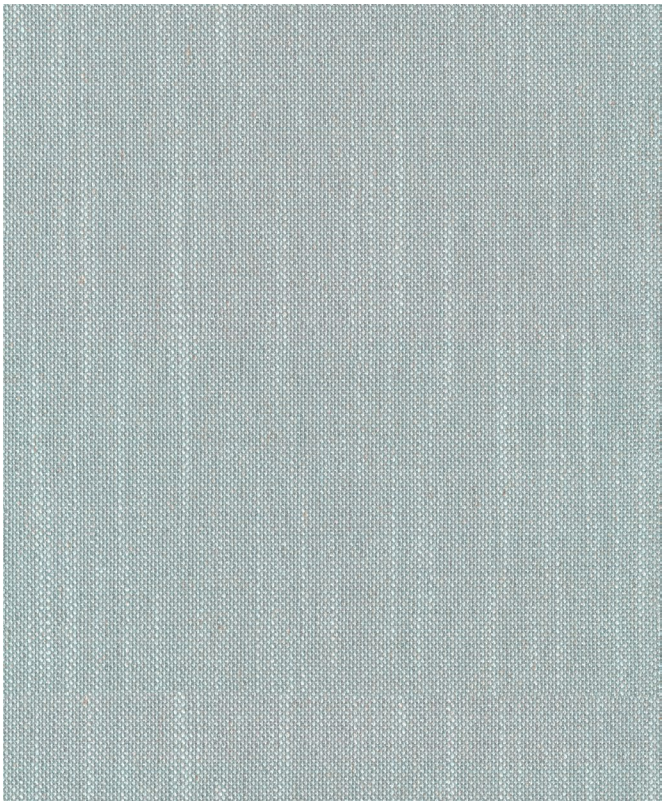

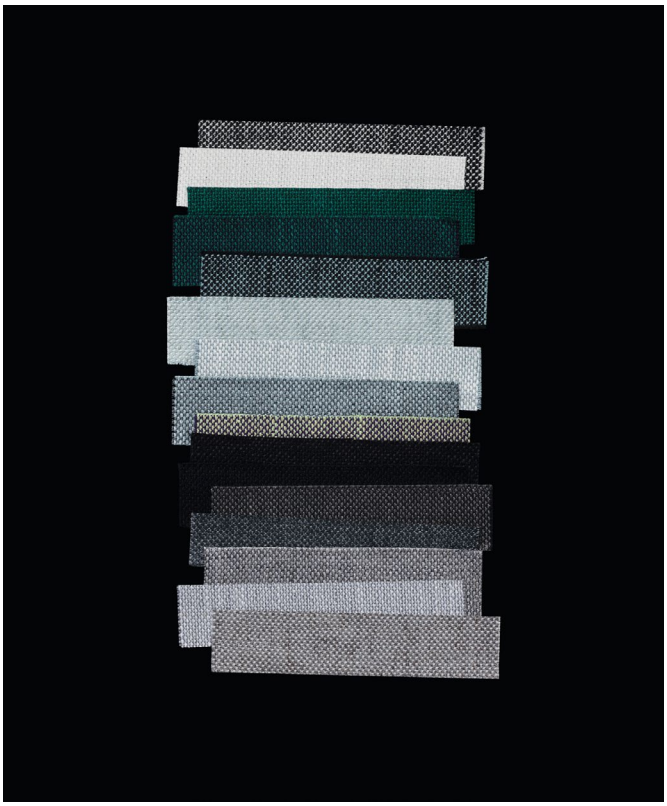

SUNNIVA 3

Design: Raf Simons

Type: Upholstery, panel fabric
Composition: 58% new wool, 25% viscose, 8% linen, 5% nylon, 4% polyester
Yarn type: Woolen spun
Binding: Dobby
Width: Approx. 140 cm, 55 inches
Weight: Approx. 593 g/lin.m, 19.1 oz/ly
Repeat: None

Foreign fibres may occur

Cleaning: Vacuum clean frequently, ideally every week. Remove stains as soon as they occur, with clean warm water or sparkling water. Extraction clean when necessary.
Extraction cleaning might dissolve water-based glue. Pay attention to temperature and amount of cleaning fluid.
Disinfection, see kvadrat.dk

More info: Care and maintenance kvadrat.dk

10 year warranty

0575/25

Abrasion
Approx. 50.000 Martindale rubs, EN ISO 12947

*Abrasion test results exceeding ACT performance guidelines are not an indicator of product lifespan. Multiple factors affect fabric durability and appearance retention*

Pilling
Note 3, EN ISO 12945

Seam slippage
Seam parallel to warp: 7.5 mm parallel to weft: 3.0 mm
EN ISO 13 936-2 180 Newton

Lightfastness
Note 4-7 ISO 105-B02

Fastness to rubbing
Dry note 3-5 ISO 105-X12
Wet note 3-5 ISO 105-X12

Flame resistance
AS/NZS 1530-3
AS/NZS 3837 class 2
ASTM E84 Class A Adhered
ASTM E84 B Unadhered
BS 5852 crib 5 with treatment *
BS 5852 part 1 with treatment *
BS 7176 Low Hazard
EN 1021-1/2
IMO FTP Code 2010:Part 8 with treatment *
NFPA 260
US Cal. Bull. 117-2013

Free from added flame retardant chemicals as standard

** To pass this test flame retardant treatment is necessary. We are looking into more environmentally friendly alternatives but for now, the external finisher may use a treatment containing halogen-based flame retardants*

ACT Guidelines Woven fabrics

Flammability
US Cal. Bull. 117-2013

Dry & Wet Crocking
Dry Crocking: Grade 5.0
Wet Crocking: Grade 4.0

Colour Fastness to Light
Grade 4.0 minimum 40 hours

Physical properties
Pilling Class 3
Breaking Strength warp 166 / weft 136 lbs.
Seam Slippage warp 76.5 / weft 23.5 lbs. (Fail)

Abrasion
50.000 cycles Martindale - High Traffic / Public Spaces

Benefits of wool
Wool is a renewable resource
Wool is very comfortable because of its ability to absorb/ give off humidity
Wool is flame retardant
Wool is biodegradable
Wool is naturally soil resistant
Wool ages with grace

Quality benefits
Complies with Möbelfakta
Very good abrasion
Good lightfastness
Flame retardant

Environmental benefits
Follow the EU Ecolabel dye restrictions incl. AZO dye and heavy metal restrictions
No content of PFCs or 'PFAS'
REACH compliant
Californian Proposition 65 list compliant
LBC Red list compliant
Healthier Hospitals compliant

Green building certificates
Greenguard Gold: Low chemical emission
Environmental Product Declaration (EPD): 3rd Party Verified. ISO 14025 & EN 15804. Developed in accordance with the European standard EN 15804+A2.
Health Product Declaration (HPD): Declaring textile content and substance

Country of origin
Norway

Warranty
10 years. See terms and conditions on kvadrat.dk

Kvadrat packaging and cardboard is recyclable. Cardboard material is FSC certified and / or contains recycled content.

For further information
kvadrat.dk